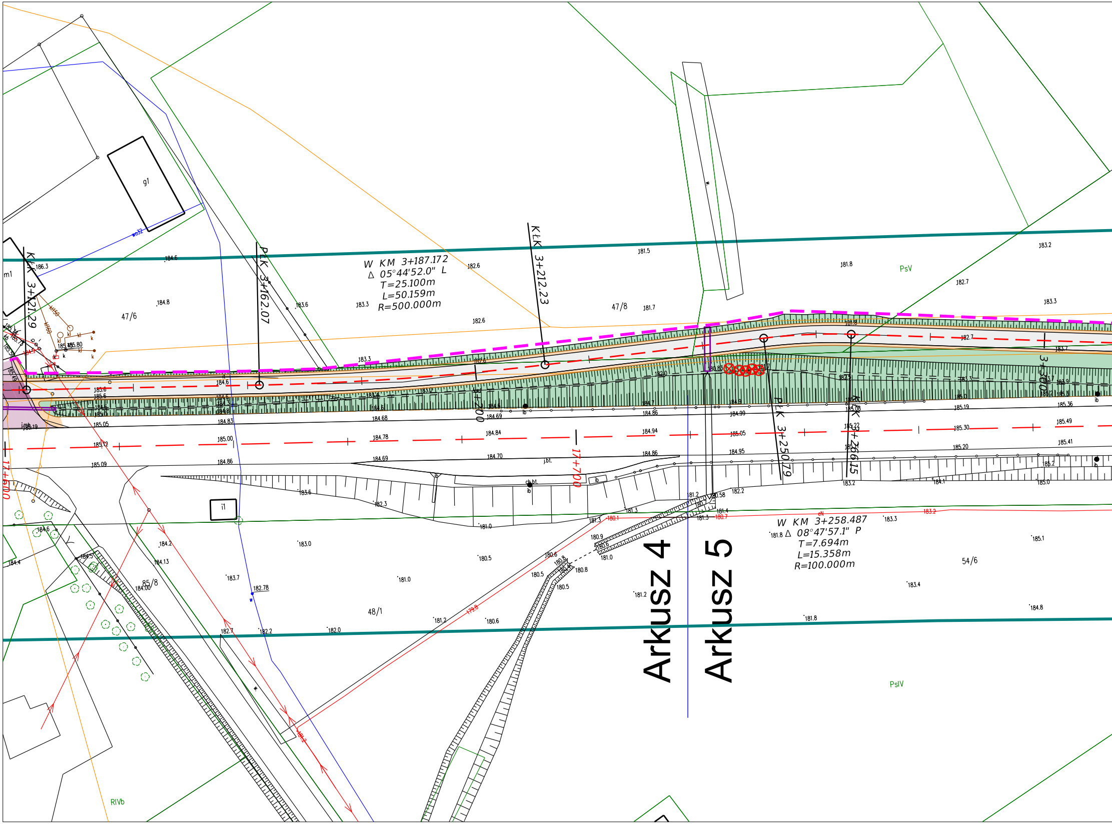
W KM 3+187.172
Δ 05°44'52.0" L
T=25.100m
L=50.159m
R=500.000m
W KM 3+258.487
Δ 08°47'57.1" P
T=7.694m
L=15.358m
R=100.000m
KŁK 3+121.29
PŁK 3+162.07
KŁK 3+212.23
PŁK 3+250.79
KŁK 3+266.15
3+200
3+300
17+600
17+700
Arkusz 4
Arkusz 5
47/6
47/8
48/1
85/8
54/6
PsV
PsIV
RIVb
g1
i1
m1
wϕ32
ch.bt.
j.bt.
ib

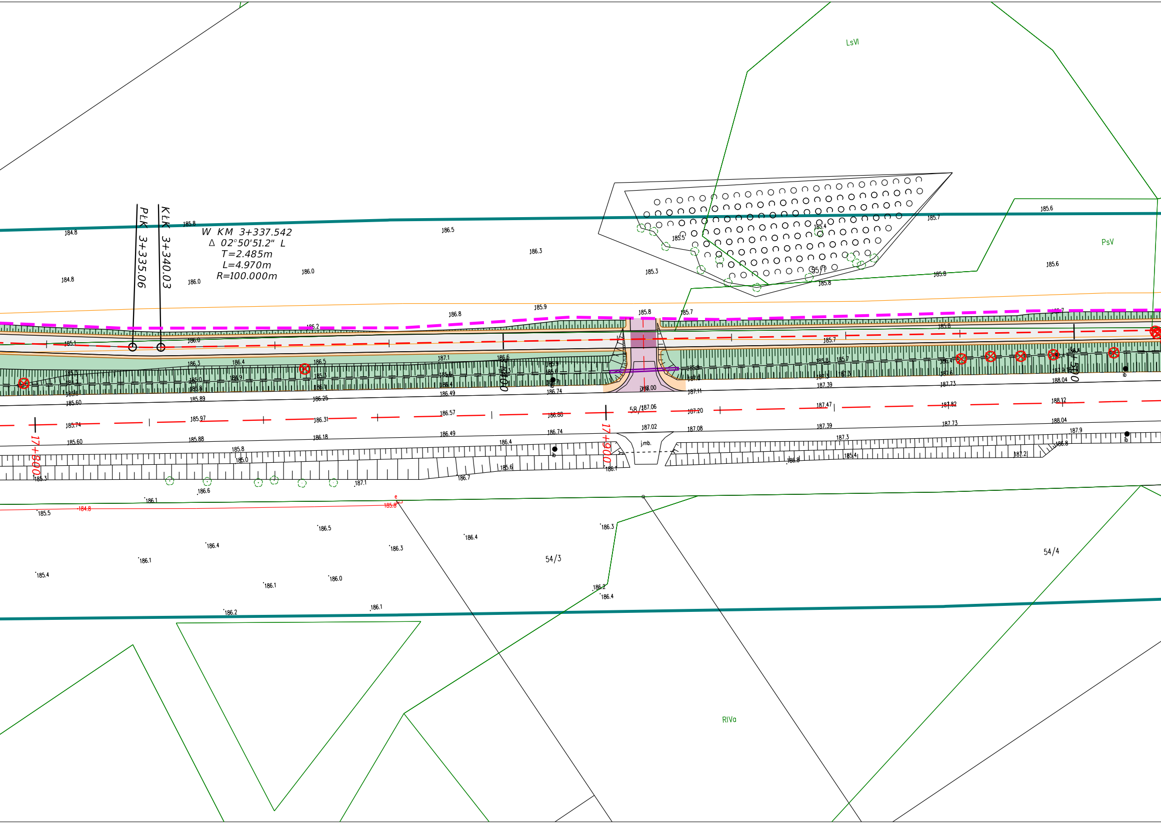
W KM 3+337.542
Δ 02°50'51.2" L
T=2.485m
L=4.970m
R=100.000m
PŁK 3+335.06
KŁK 3+340.03
17+800
17+900
58/1
95/1
54/3
54/4
LsVI
PsV
RIVa
j.mb.
ib
184.8
185.8
186.5
186.3
186.0
185.3
185.7
185.6
185.9
186.8
186.2
185.1
187.1
186.6
186.4
185.60
185.74
185.89
185.97
185.88
186.25
186.31
186.18
186.49
186.57
186.74
186.88
187.06
187.02
187.00
187.11
187.20
187.08
187.39
187.47
187.73
187.82
188.04
188.12
187.9
187.3
187.2
185.4
185.5
186.1
186.7
186.2
184.8
185.8

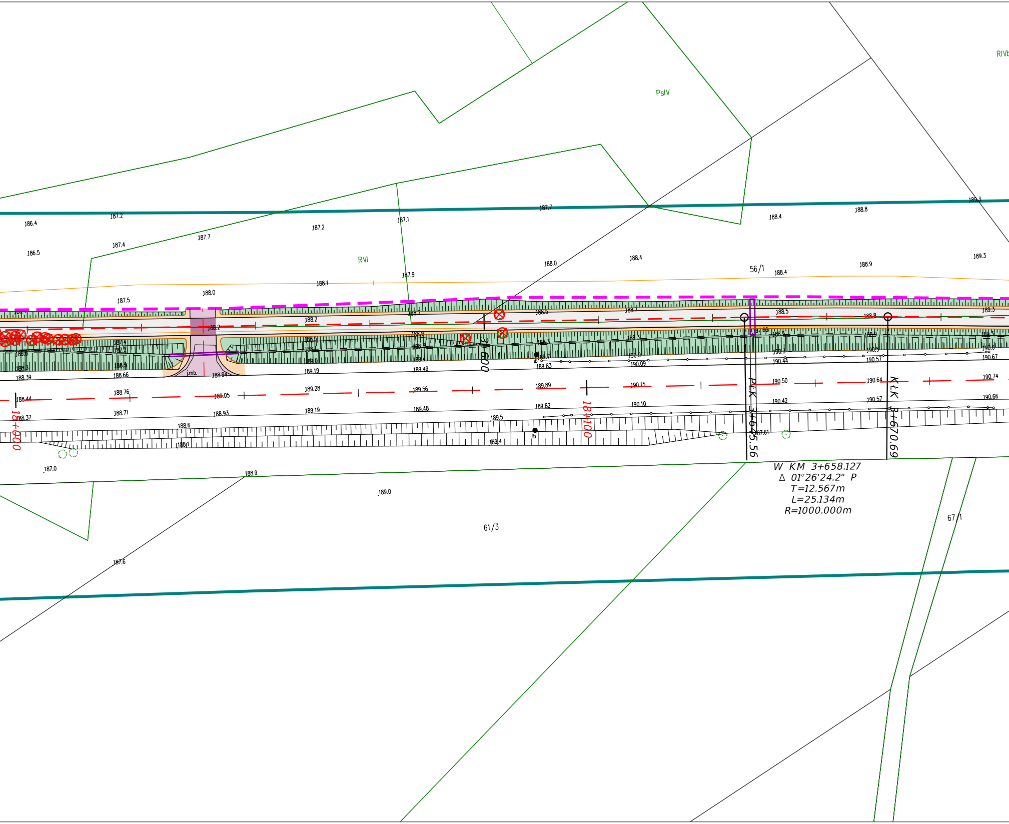
RIVb
PsIV
RVI
56/1
61/3
67/1
3+600
18+000
18+100
PEK 3+645.56
KŁK 3+670.69
W KM 3+658.127
Δ 01°26'24.2" P
T=12.567m
L=25.134m
R=1000.000m
j.mb.
ib
186.4
186.5
187.2
187.4
187.7
187.2
187.1
187.7
187.9
188.0
188.1
187.5
188.0
188.4
188.8
189.3
188.4
188.9
189.3
188.4
188.2
188.2
188.5
188.7
188.5
188.8
189.3
188.39
188.66
189.19
189.49
189.83
190.09
190.44
190.57
190.67
188.44
188.76
189.05
189.28
189.56
189.89
190.15
190.50
190.64
190.74
188.37
188.71
188.93
189.19
189.48
189.82
190.10
190.42
190.57
190.66
188.6
189.5
188.1
189.4
187.61
187.66
187.0
188.9
189.0
187.6

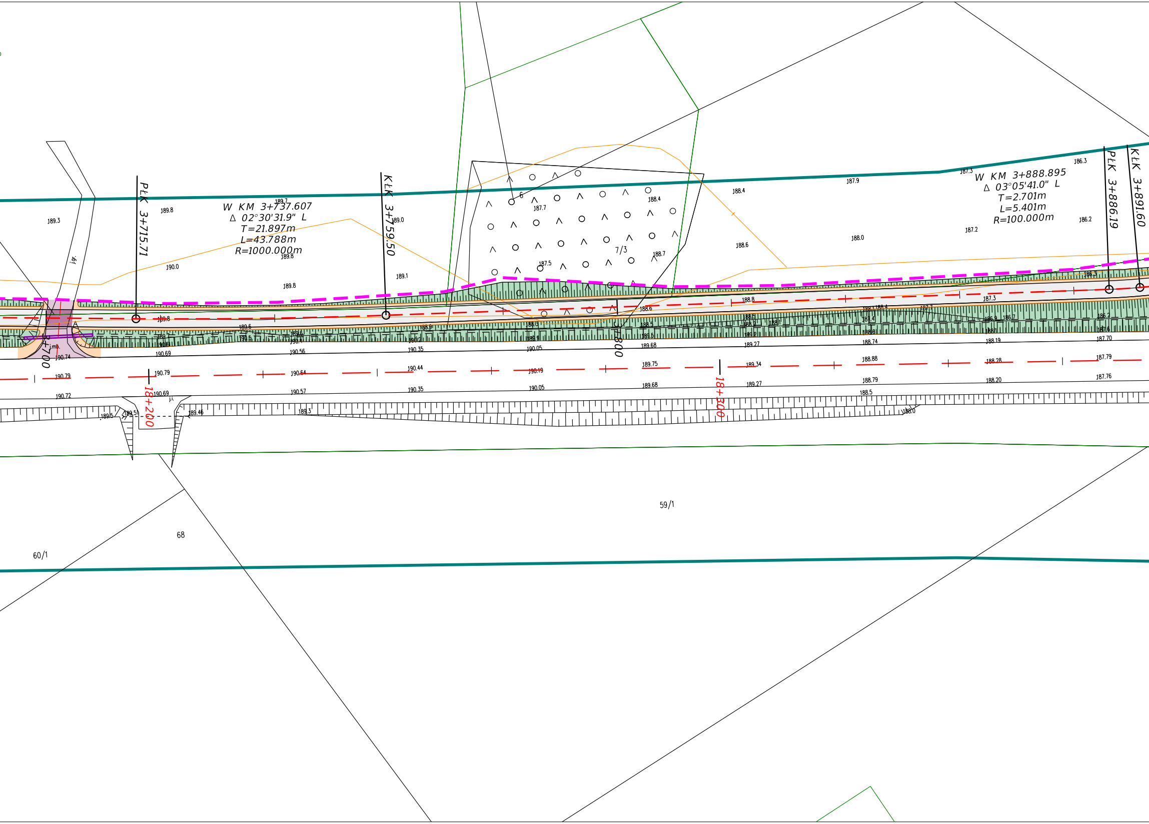
W KM 3+737.607
Δ 02°30'31.9" L
T=21.897m
L=43.788m
R=1000.000m
PŁK 3+715.71
KŁK 3+759.50
W KM 3+888.895
Δ 03°05'41.0" L
T=2.701m
L=5.401m
R=100.000m
PŁK 3+886.19
KŁK 3+891.60
18+200
18+300
3+700
3+800
7/3
6
59/1
68
60/1
j.gr.
j.mb.
j.i.
189.3
189.8
189.7
190.0
189.8
189.0
189.1
187.7
187.5
188.4
188.7
188.6
188.4
187.9
188.0
187.3
187.2
186.3
186.2
190.69
190.56
190.35
190.05
189.68
189.27
188.74
188.19
187.70
190.79
190.64
190.44
190.19
189.75
189.34
188.88
188.28
187.79
190.72
190.69
190.57
190.35
190.05
189.68
189.27
188.79
188.20
187.76
189.5
189.46
189.3
188.5
188.0

Arkusz 5

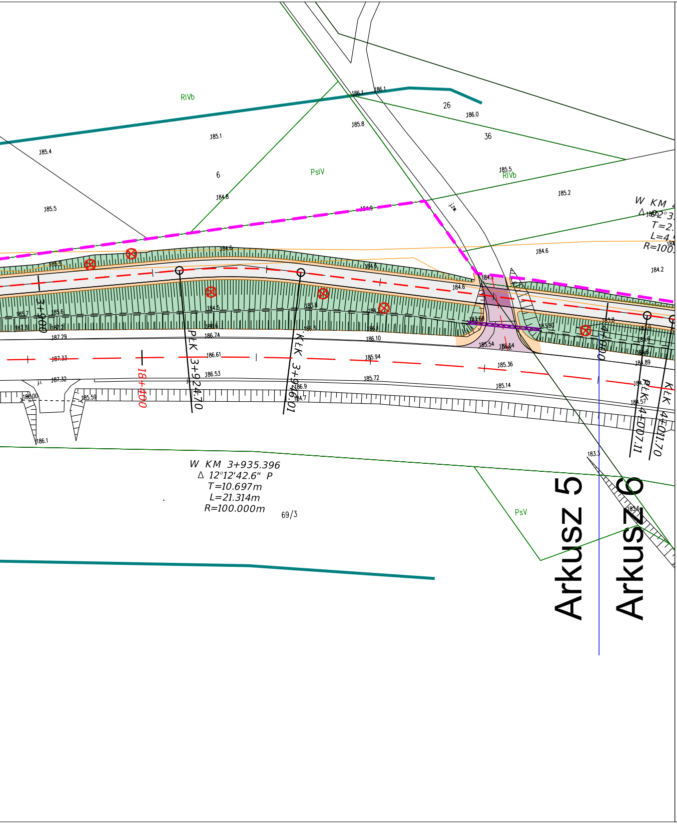
RIVb
26
36
6
PsIV
RIVb
PsV
185.4
185.1
185.8
186.1
186.1
186.0
185.5
185.5
184.8
184.9
185.2
184.6
184.2
W KM 3+935.396
Δ 12°12'42.6" P
T=10.697m
L=21.314m
R=100.000m
69/3
W KM
T=2.
L=4
R=100
3+900
18+400
PŁK 3+924.70
KŁK 3+946.01
PŁK 4+007.11
KŁK 4+011.70
187.29
187.33
187.32
186.74
186.61
186.53
186.10
185.94
185.72
185.54
185.36
185.14
184.89
184.57
186.00
185.59
186.1
183.3
183.6
Arkusz 5
Arkusz 6