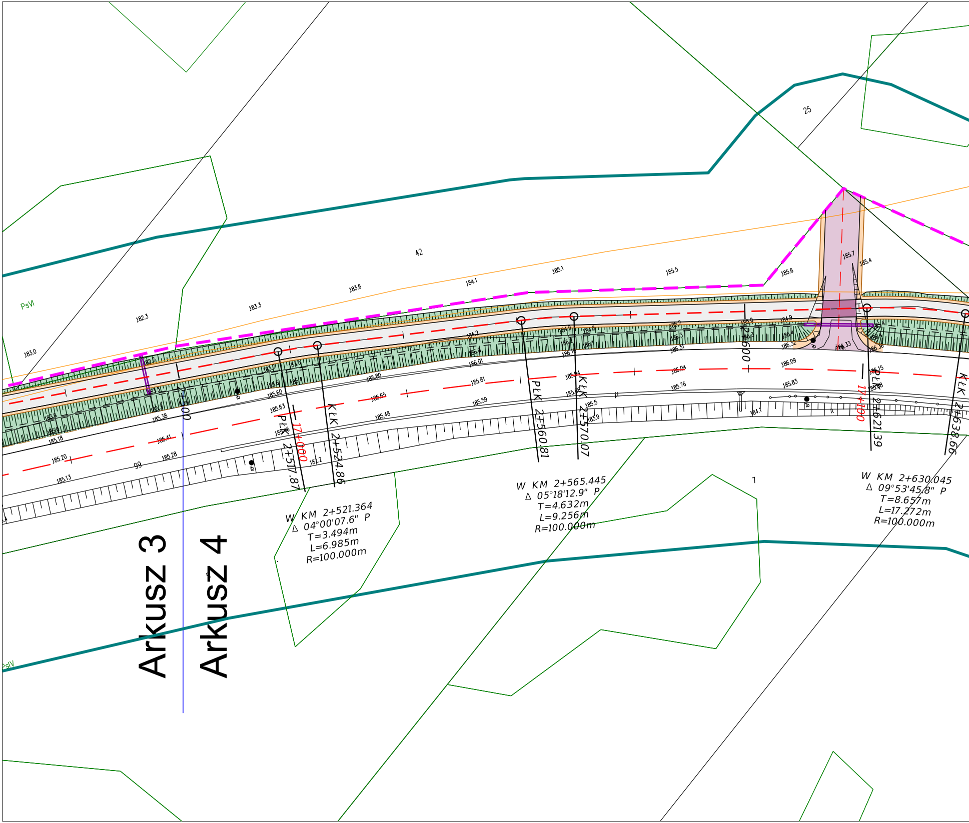

25
42
99
PsVI
PsIV
182.3
183.0
183.3
183.6
184.1
185.1
185.5
185.6
185.7
185.4
2+500
PŁK 2+517.87
KŁK 2+524.86
17+000
PŁK 2+560.81
KŁK 2+570.07
2+600
17+100
PŁK 2+621.39
KŁK 2+638.66
182.2
W KM 2+521.364
Δ 04°00'07.6" P
T=3.494m
L=6.985m
R=100.000m
W KM 2+565.445
Δ 05°18'12.9" P
T=4.632m
L=9.256m
R=100.000m
W KM 2+630.045
Δ 09°53'45.8" P
T=8.657m
L=17.272m
R=100.000m
Arkusz 3
Arkusz 4

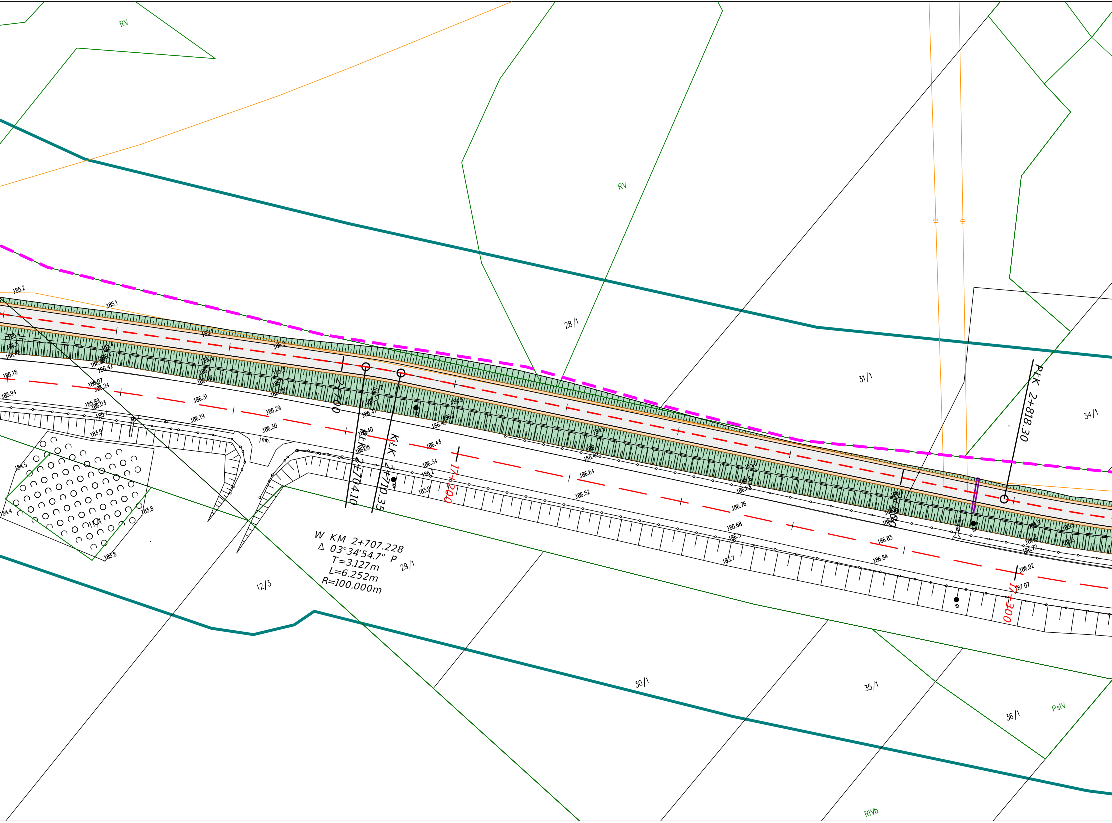
RV
RV
28/1
31/1
34/1
2+700
ŁK 2+704.10
KŁK 2+710.35
PŁK 2+818.30
17+200
17+300
W KM 2+707.228
Δ 03°34'54.7" P
T=3.127m
L=6.252m
R=100.000m
29/1
12/3
j.mb.
30/1
35/1
36/1
PsIV
RIVb
185.2
185.1
186.18
185.94
186.07
186.24
185.89
186.03
186.31
186.29
186.19
186.30
186.41
186.40
186.28
186.42
186.43
186.34
186.2
183.9
186.64
186.52
186.76
186.68
186.5
186.83
186.84
186.92
187.07
185.7
183.8
184.4
184.5

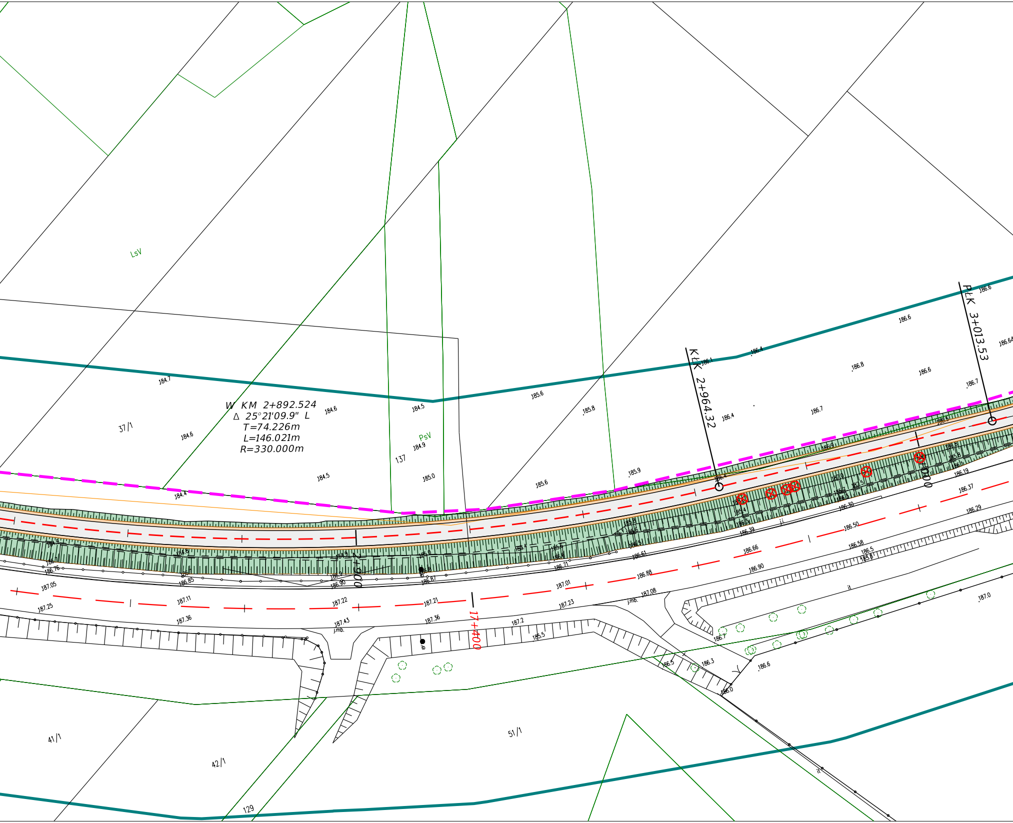
LsV
PsV
37/1
137
41/1
42/1
51/1
129
W KM 2+892.524
Δ 25°21'09.9" L
T=74.226m
L=146.021m
R=330.000m
KŁK 2+964.32
PŁK 3+013.53
2+900
3+000
17+400
184.7
184.6
184.6
184.5
184.5
184.9
184.4
185.0
185.6
185.8
185.6
185.9
186.1
186.4
186.4
186.7
186.8
186.6
186.6
186.7
186.6
186.64
187.05
187.25
187.11
187.36
187.22
187.43
187.21
187.36
187.01
187.23
187.08
187.2
186.88
186.90
186.66
186.50
186.58
186.37
186.29
186.19
186.5
186.3
186.6
187.0
j.mb.

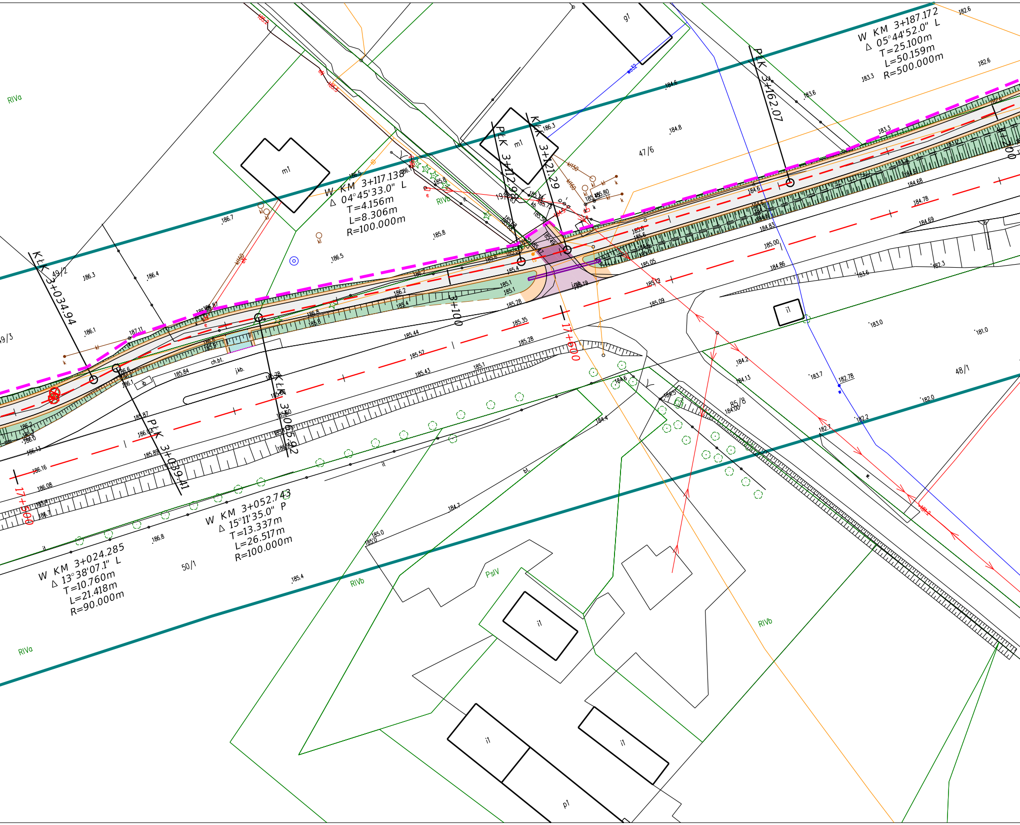
W KM 3+187.172
Δ 05°44'52.0" L
T=25.100m
L=50.159m
R=500.000m
W KM 3+117.138
Δ 04°45'33.0" L
T=4.156m
L=8.306m
R=100.000m
W KM 3+052.743
Δ 15°11'35.0" P
T=13.337m
L=26.517m
R=100.000m
W KM 3+024.285
Δ 13°38'07.1" L
T=10.760m
L=21.418m
R=90.000m
PLK 3+162.07
KLK 3+121.29
PLK 3+112.98
KLK 3+034.94
PLK 3+039.41
KLK 3+065.92
3+100
17+600
17+500
47/6
49/2
49/3
48/1
85/8
50/1
RIVa
RIVb
PsIV
m1
g1
i1
p1
ch.bl.
j.kb.
bl.

Arkusz 4

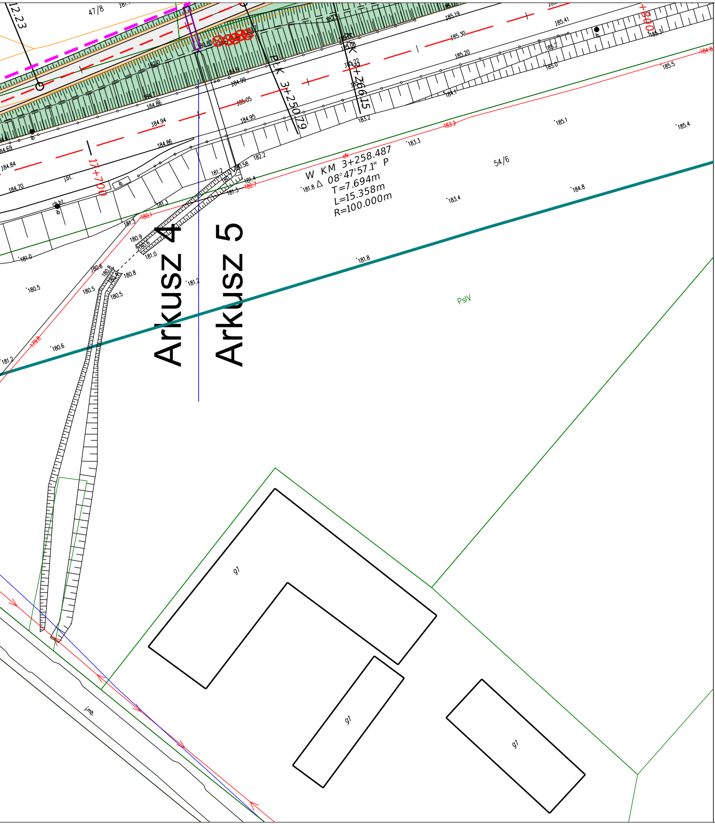
Arkusz 4
Arkusz 5
W KM 3+258.487
Δ 08°47'57.1" P
T=7.694m
L=15.358m
R=100.000m
PLK 3+250.79
KK 3+266.15
17+700
+800
47/8
54/6
PsIV
gl
gl
gl
12.23
j.bt.
ch.bt.
ib
j.mb.
eN
185.19
185.41
185.30
185.20
185.3
185.2
185.0
185.5
185.1
185.4
184.8
185.22
185.08
184.99
185.05
184.95
184.94
184.86
184.84
184.70
184.69
183.2
183.3
183.4
184.1
182.2
181.2
181.3
181.4
181.8
181.0
180.9
180.8
180.6
180.5
180.7
180.1
179.8