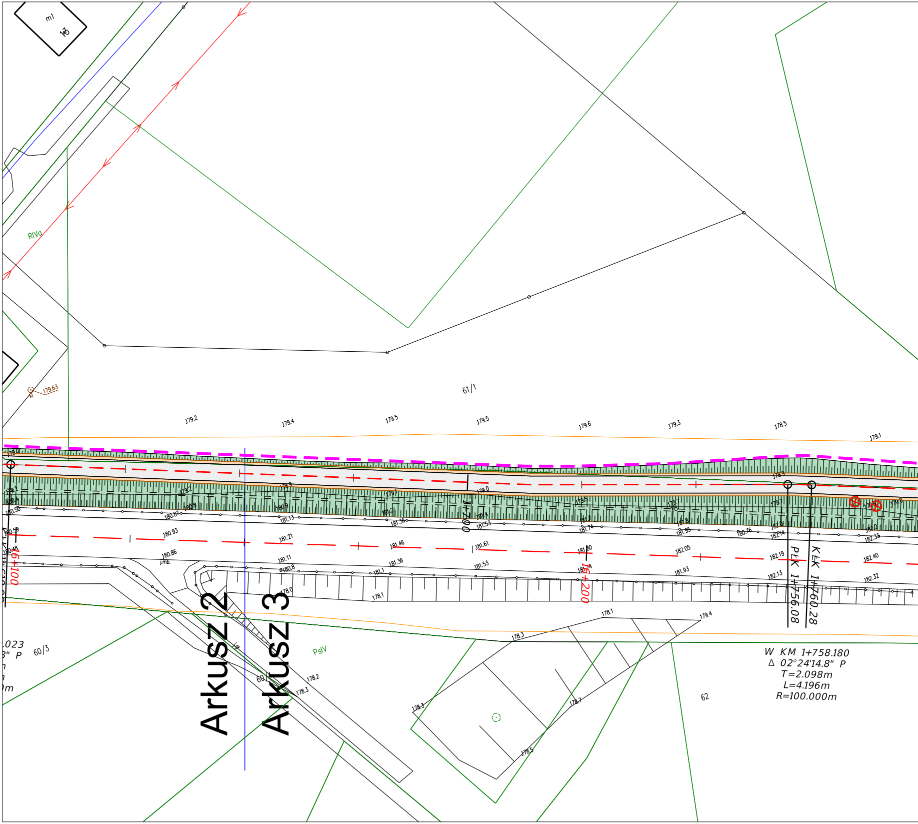

m1
RIVa
179.63
61/1
179.2
179.4
179.5
179.5
179.6
179.3
178.5
179.1
1+700
1+600
1+100
1+200
PŁK 1+756.08
KŁK 1+760.28
180.50
180.87
180.93
180.86
181.13
181.21
181.11
181.36
181.46
181.36
181.53
181.61
181.53
181.74
181.95
182.05
181.93
180.76
182.14
182.19
182.13
182.33
182.40
182.32
178.0
178.1
178.1
178.3
178.2
178.3
178.3
178.7
178.5
179.4
PsIV
60/3
62
Arkusz 2
Arkusz 3
W KM 1+758.180
Δ 02°24'14.8" P
T=2.098m
L=4.196m
R=100.000m
.023
3" P

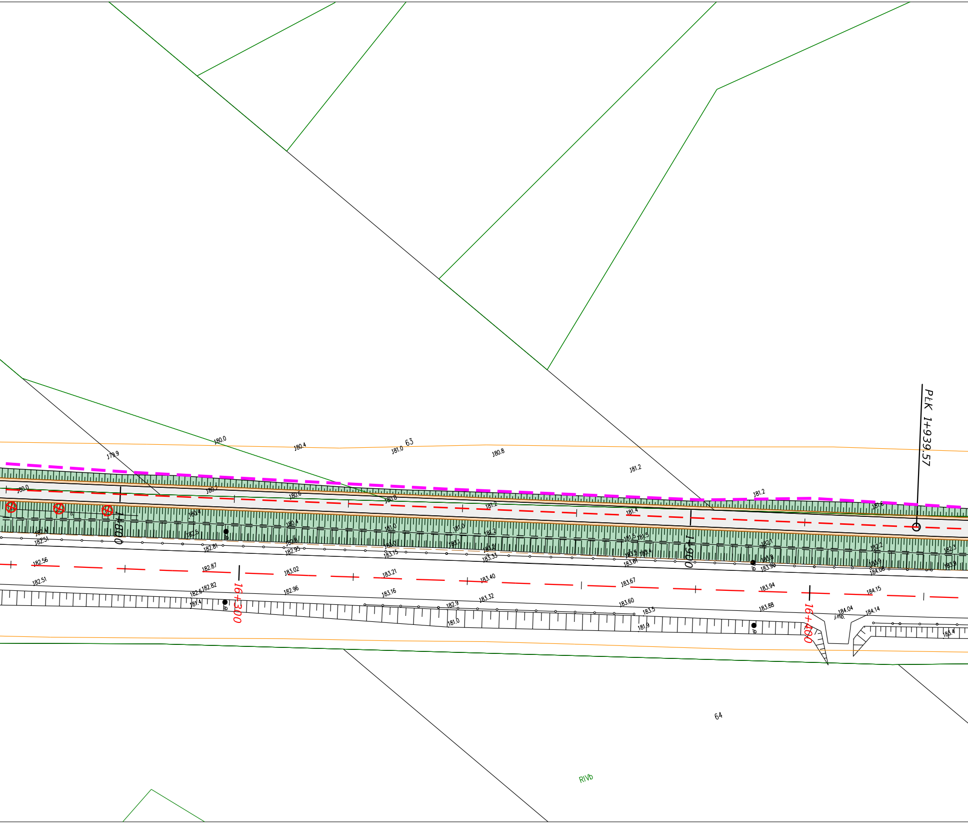
PŁK 1+939.57
63
64
RIVb
1+800
1+900
16+300
16+400
179.9
180.0
180.4
181.0
180.8
181.2
181.2
180.0
180.2
180.6
180.8
181.2
181.4
181.6
180.4
180.4
181.0
181.0
181.2
181.5
181.5
182.1
182.2
182.3
182.4
182.5
182.6
183.0
183.1
183.2
183.5
183.4
183.8
183.9
183.9
182.51
182.81
182.95
183.15
183.33
183.61
183.90
184.08
182.56
182.87
183.02
183.21
183.40
183.67
183.94
184.15
182.51
182.6
182.82
182.96
183.16
183.32
183.60
183.88
184.04
184.14
181.4
182.9
181.0
183.5
181.9
183.4
ib
ib
ib
ib
j.mb.

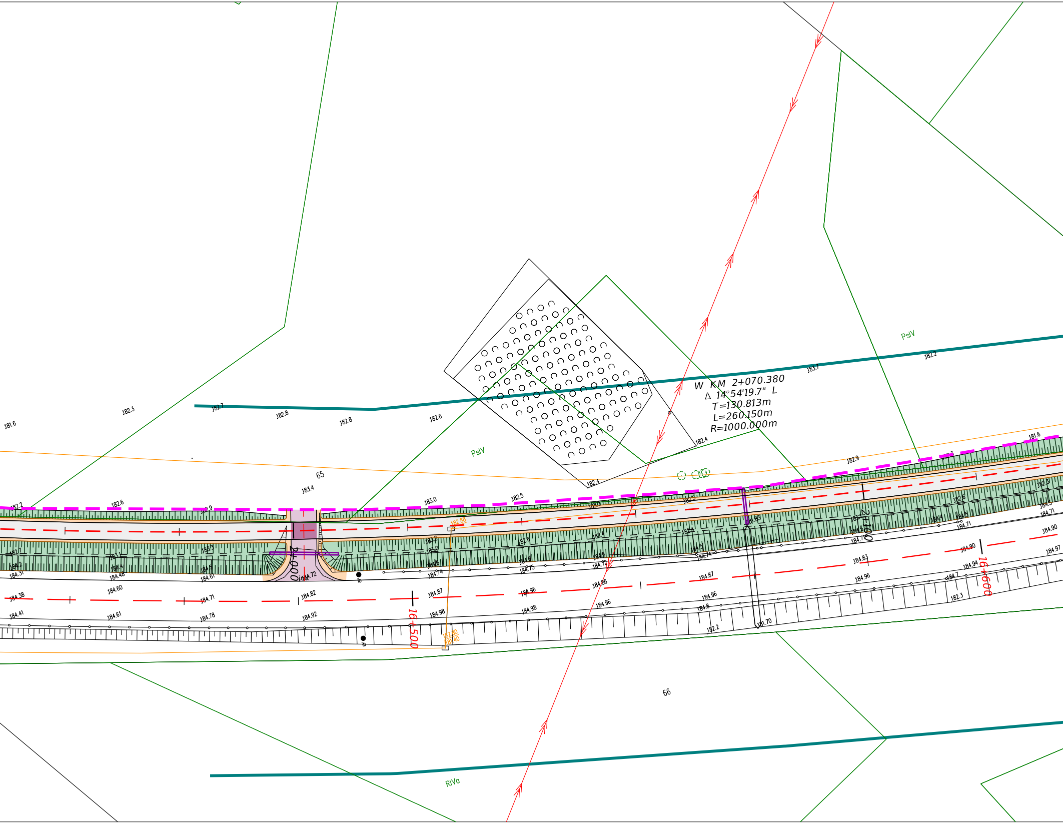
W KM 2+070.380
Δ 14°54'19.7" L
T=130.813m
L=260.150m
R=1000.000m
PsIV
PsIV
RIVa
65
66
2+000
2+100
16+500
16+600
181.6
182.3
182.7
182.8
182.8
182.6
183.7
182.2
182.4
182.4
182.9
181.6
183.4
183.0
182.5
182.2
182.6
182.9
182.88
184.72
184.82
184.92
184.87
184.98
184.96
184.98
184.86
184.96
184.87
184.96
184.83
184.96
184.90
184.97
184.94
184.7
182.3
184.38
184.41
184.60
184.61
184.71
184.78
184.31
184.48
184.61
184.74
184.75
184.72
184.74
184.71
184.8
182.2
181.70
182.80
181.40

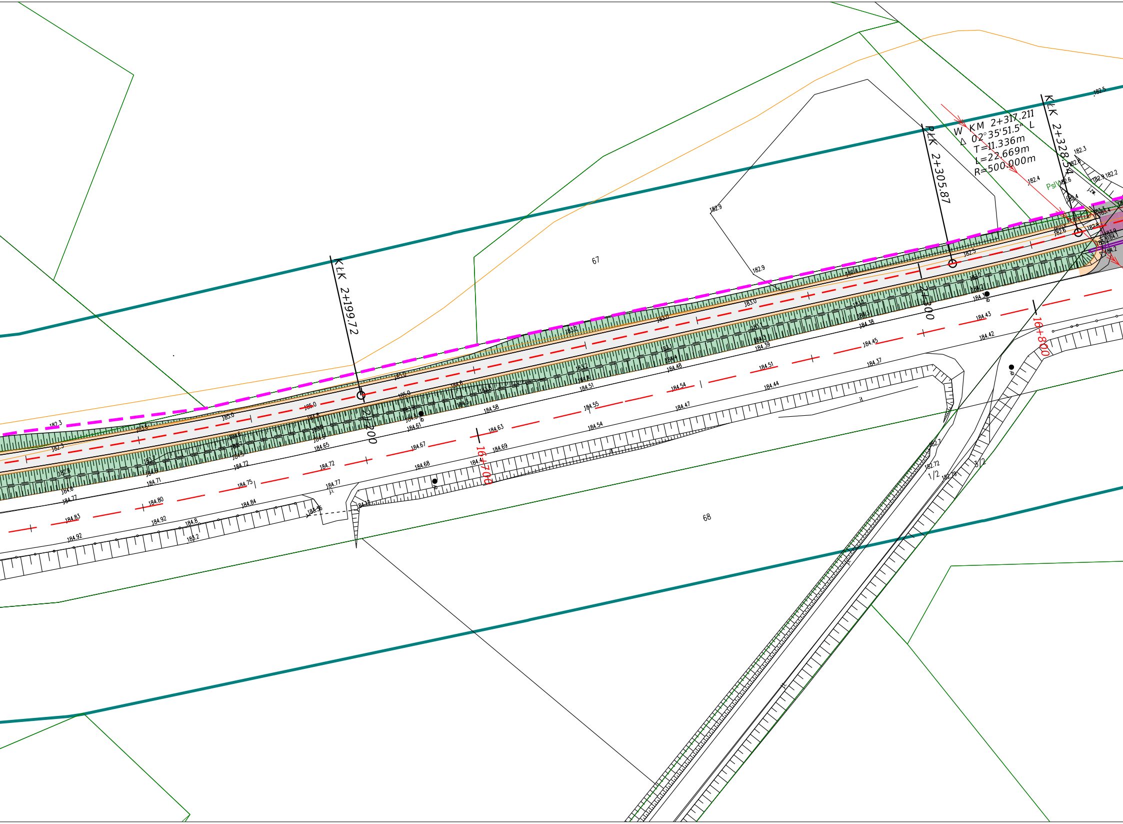KŁK 2+199.72
2+200
PŁK 2+305.87
W KM 2+317.211
Δ 02°35'51.5" L
T=11.336m
L=22.669m
R=500.000m
KŁK 2+328.54
2+300
16+700
16+800
67
68
PsIV
1/2
3/2
182.3
182.5
182.9
182.4
182.6
182.2
183.0
185.0
184.77
184.83
184.92
184.80
184.84
184.75
184.71
184.72
184.77
184.65
184.61
184.58
184.67
184.68
184.63
184.69
184.55
184.54
184.47
184.51
184.44
184.45
184.37
184.43
184.42
184.38
184.39
184.48
185.2
184.8
182.7
182.72
182.79

Arkusz 3

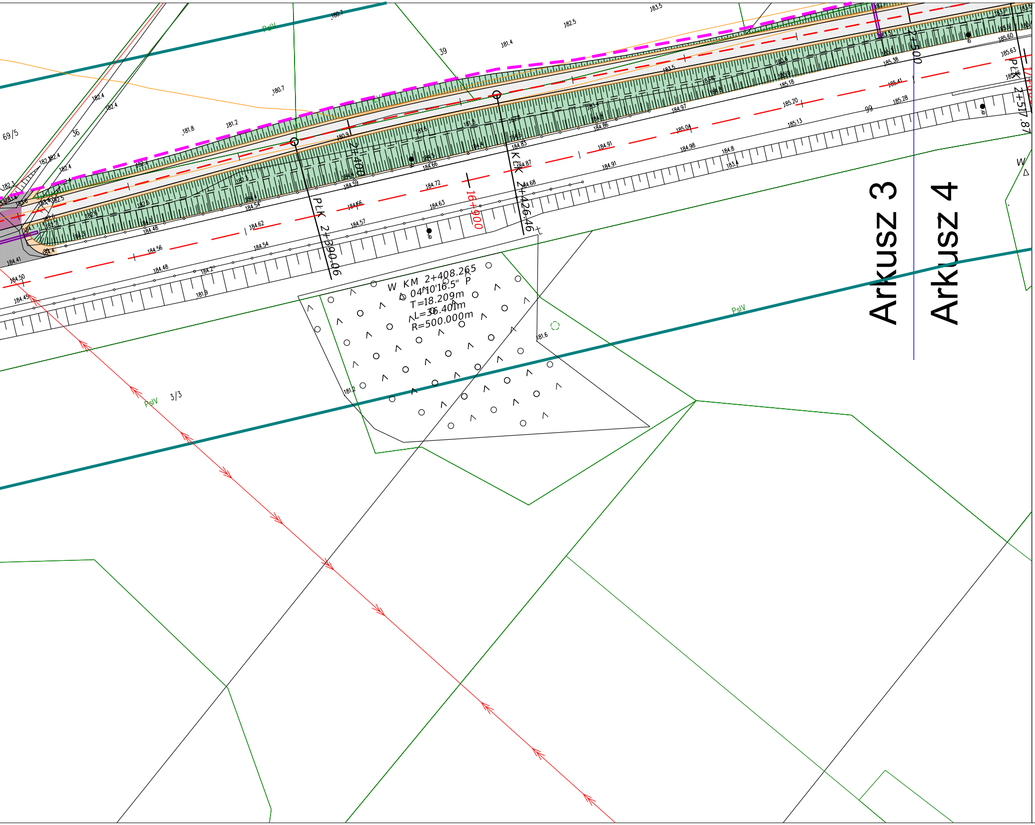
W KM 2+408.265
Δ 04°10'16.5" P
T=18.209m
L=36.401m
R=500.000m
PŁK 2+390.06
KŁK 2+426.46
PŁK 2+517.87
2+400
2+500
16+900
Arkusz 3
Arkusz 4
PsIV
PsIV
PsIV
3/3
69/5
36
39
99
180.7
180.7
181.2
181.8
181.4
182.5
183.5
182.4
182.4
181.9
181.2
181.6
184.41
184.50
184.45
184.56
184.48
184.2
184.62
184.54
184.57
184.63
184.66
184.72
184.59
184.66
184.87
184.68
184.83
184.91
184.91
184.97
185.04
184.98
184.86
184.8
183.4
185.20
185.13
185.18
185.28
185.41
185.38
185.60
185.63
W